

The 1 International Conference on Science and Technology

by Ahmad Saiful Haqqi

Submission date: 20-Jul-2022 10:55AM (UTC+0700)

Submission ID: 1872881726

File name: 16.-PROSIDING-FIRST-ICST-TAHUN-2016-Nursiah_Chairunnisa.pdf (4.38M)

Word count: 5390

Character count: 28663

Lombok-Indonesia. December, 1th-2nd 2016

ICST 2016

The 1st International Conference on
Science and Technology
(Revised Edition-1)



PROCEEDINGS

“ Emerging Innovation on Science and Technology for Sustainable Development ”

Supported by



ISBN : 978-602-6640-00-0

ISBN : 978-602-6640-00-0

Editor :

Nanda Diniarti, S.Pi., M.Si

Dewi Nur'aeni Setyowati, S.Pi, M.Biotech

Scientific Committe :

1. Dr. Satrijo Saloko
2. Ir. Bambang Hari Kusumo, M.Agr., Sc., Ph.D
3. Made Sriasih, Ph.D
4. Prof. Dr. Anil Kumar A
5. Prof. Ir. Sri Widyastuti, M.App.Sc.,Ph.D
6. Ir. Aluh Nikmatullah, Ph.D
7. dr. Dewi Suryani, M.Infect.Dis

Proceedings

The 1st International Conference on Science and Technology (ICST) 2016

Theme : The Emerging Innovation On Science And Technology

Published by :

Mataram University Press

Jl. Majapahit, No 62 Mataram West Nusa Tenggara, Indonesia 83125

Telp: +62-0370-633007 / Fax: +62-0370-636041

Copyright law protected

Don't to quote, reproduce and translate some or all of these books without the permission of the publisher

KEYNOTE SPEAKERS

Keynote Speaker	Name and Institution	Country
Keynote Speaker 1	Prof. Dr. Akihiro Hazama, MD , Fukushima Medical University	Japan
Keynote Speaker 2	Prof. Dr. dr. Mulyanto , University of Mataram	Indonesia
Keynote Speaker 3	Prof. Hyun Jin Park , Korea University	South Korea
Keynote Speaker 4	Prof. Dr. Anil Kumar A , Asian Institute of Technology, Bangkok	Thailand
Keynote Speaker 5	Prof. Yudi Pranoto , Gadjah Mada University	Indonesia
Keynote Speaker 6	Prof. Amin Ismail , University Putra Malaysia,	Malaysia
Keynote Speaker 7	Prof. Dr. Ing. Mitra Djamal , Bandung Institute of Technology	Indonesia

**THE 1ST INTERNATIONAL CONFERENCE ON SCIENCE AND TECHNOLOGY
(THE 1ST ICST UNIVERSITY OF MATARAM
Mataram, Indonesia, November 30th to Desember 3rd, 2016**

TIME	AGENDA				MODERATOR			PIC
Day 1 : Wednesday, November 30 th , 2016								
16.00-18.00	Registration ICST Secretariat, JL. Majapahit 62A Mataram							Organizing Committee
END OF DAY 1								
Day 2 : Thursday, December 1 th , 2016								
08.00-09.00	Registration University of Mataram Dome (Prof Sunarpi Building) JL. Majapahit 62A Mataram							Organizing Committee
09.00-10.00	OPENING CEREMONY Location: University of Mataram Dome (Prof Sunarpi Building) JL. Majapahit 62A Mataram							Drh. Made Sriasih, M.Agr.Sc., Ph.D(MC)
09.00-09.05	Do'a							
09.05-09.10	Indonesia Anthem				Chair: Laily Mardiana,S.SI., M.Si			
09.05-09.10	Welcome Speech				The Chairman of 1 st ICST Dr. Ir. Satrijo Saloko., M.Si			
09.35-10.00	Moming Break Poster Session							Organizing Committee
10.00-11.15	Keynote Speaker Presentation 1 Location: University of Mataram Dome				Moderator: Prof.Surya Hadi , Ph.D			Notulen: Dr. Rahadi Wirawan
10.00-10.35	Keynote Speaker-1 Health				Prof. Dr. Akihiro Hazama, MD Fukushima Medical University, Japan			
10.35-11.15	Keynote Speaker-2 Distribution Of Hepatitis B Virus Genotypes in Indonesia: Implication For Infection Control Measures				Prof. Dr. dr. Mulyanto , University of Mataram, Indonesia			
11.15-11.20	GAP							
11.20-13.05	Keynote Speaker Presentation 2 Location: University of Mataram Dome				Moderator: Prof.Ir.Sri Widyastuti,M.App.Sc.,Ph.D			Notulen: Dr.Satrijo Saloko
11.20-11.55	Keynote Speaker-3 Bioscience and Functional Foods				Prof. Hyun Jin Park, Korea University			
11.55-12.30	Keynote Speaker-4 Nanotechnology				Prof. Dr. Anil Kumar A, AIT Thailand			
12.30-13.05	Keynote Speaker-5 Biopolymer				Prof. Yudi Pranoto , Gadjah Mada University, Indonesia			
13.05-14.00	Break Poster Session							
14.00-16.15	Parallel Session Faculty of Food Technology and Agroindustry, University of Mataram JL. Majapahit 62 Mataram Room 1 to Room 8, Level 3							
14.00-15.00	Room 1 SCIENCE Moderator: Dr.Rahadi W Notulen: Aluh N	Room 2 HEALTH Moderator: Dr. Yunita Sabrina,Ph.D Notulen: Nanda	Room 3 FOOD SCIENCE Moderator Dr. Satrijo S Notulen: Dewi	Room 3 FOOD SCIENCE Moderator: Dr. Bambang HK Notulen : Mursal	Room 5 ANIMAL SCIENCE Moderator: M.Sriasih, Ph.D Notulen:Guyub	Room 6 ENGINEERIN G Moderator: Akmalludin, ST.,Ph.D Notulen:Lili	Room 7 SOCIAL HUMANIORA Moderator: Kamaludin Yusra,Ph.D Notulen:Irfan	Room 8 SCIENCE(MIX) Moderator: Sulaiman ND.,Ph.D Notulen:Nunik
14.00	003_Lisa F	007_Taufik H	005_Endrika	008_DesiA	025_Hariadi	012_Salman	001_Kurroti	035_Yuliana A
14.10	009_Rudy S	017_Sudarma	116_Zainuri	023_Nurul H	029_Mujahid I	013_Yudi P	002_Hikmawati	127_Rumiyati
14.20	010_Dego YA	018_Elok	028_Nur Ida	041_Ernaway	031_Nurul H	021_Fatmawati	011_Ronnie SN	033_Hera Sisca
14.30	024_Jhauratul	020_Rosalina	037_Nur Isti	054_Titin S	104_Nalle C	055_Aris D	014_Nera FR	070_Ariefman
14.40	121_Dhony H	027_Rika HS	049_Nida EH	066_Taslim S	117_Saprini	056_Susilawati	016_anggi	134_Murgayanti
14.50	DISCUSSION	DISCUSSION	DISCUSSION	DISCUSSION	DISCUSSION	DISCUSSION	DISCUSSION	DISCUSSION
15.00	GAP							
15.05-16.05	Room 1 SCIENCE Moderator: Dr. Rahadi W Notulen: Nunik	Room 2 HEALTH Moderator: Made Sriasih,Ph.D Notulen: Nanda	Room 3 SCIENCE (MIX) Moderator: Dr. Satrijo Saloko Notulen: Aluh	Room 6 ENGINEERING Moderator: Akmalludin, ST., Ph.D Notulen:Dewi	Room 7 SOCIAL HUMANIORA Moderator: Kamaludin Yusra, Ph.D Notulen: Guyub	Room 8 ENGINEERING Moderator: Sulaiman ND, Ph.D Notulen:Laili		
15.05	040_Siti Alaa	067_LR Telly S	130_Bambang HK	057_Suhayat	058_Rosalina	021_Fatmawati Amir		
15.15	043_Dhony H	074_Nurul F	114_Rauhul K	065_Husniatul K	073_IK Budastra	026_Made Sutha Y		

15.25	071_Aris D	080_Adriana E	133_Sukmawaty	069_Rahadi W	075_IGAK Chatur	128_Nurul F
15.35	072_Desi K	085_Yunita S	163_Indriyatno	125_Ramkani K	076_Tajidan	131_Nursiah C
15.45	132_Kansnawi	093_Antari Al	032_Nurul H	126_Ramkani K	129_Muktasam	163_Buan Ansari
15.55	135_Budy Wiryono		112_W.Wangiana			166_IW Sudiarta
16.05	DISCUSSION	DISCUSSION	DISCUSSION	DISCUSSION	DISCUSSION	DISCUSSION
16.15-16.45	Afternoon Tea					
END OF DAY 2						

Day 3 : Friday, December 2 nd 2016								
08.00-09.00	Registration University of Mataram Dome (Prof Sunarpi Building) JL. Majapahit 62A Mataram						Organizing Committee	
08.00-09.30	Keynote Speaker Presentation 3			Moderator: Prof. I Komang Damar Jaya		Notulen: Dr. Aluh Nikmatullah		
08.00-08.45	Keynote Speaker-6 Functional and Halal Food			Prof. Amin Ismail University Putra Malaysia, Malaysia				
08.45-09.30	Keynote Speaker-7			Prof. Dr.Ing. Mitra Djamal , Bandung Institute of Technology, Indonesia				
09.30-10.00	Morning break Poster Session							
10.00-11.00	Parallel Session Prof. Sunarpi Scientific Lecture Hall University of Mataram Jalan Majapahit 62 Mataram Dome Level 1(Room 1); Level 2 (Room 2 to 8)							
10.00-11.00	Room 1 SCIENCE Moderator: Dr. Rahadi W Notulen: Aluh	Room 2 HEALTHY Moderator: Dr. Yunita Sabrina, Ph.D Notulen : Nanda	Room 3 AGRICULTURE Moderator: Dr. Satrijo S Notulen:Dewi	Room 4 AGRICULTURE Moderator: Dr.Bambang HK Notulen: Mursal	Room 5 SCIENCE Moderator: M. Sriasih, Ph.D Notulen: Guyub	Room 6 ENGINEERING Moderator: Akmaluddin,ST., Ph.D Notulen: Laili	Room 7 SOCIAL Moderator: Kamaludin Yusra., Ph.D Notulen: Irfan	Room 8 SCIENCE(MIX) Moderator: Sulaiman ND, Ph.D Notulen : Nunik
10.00	044_Dhony H	039_Ida Ayu EW	077_Sri Tejo W	105_Asep P	019-Nurul I	059_Aris D	022_Haryadi	045_Dian WK
10.10	124_Handa M	046_Made Darawati	081_Lolita ES	106_Liana S	050_Mala H	060_mustika	034_Sugeng H	078_Leli K
10.20	095_Merry W	047_Hamsu K	083_IKD Jaya	110_M Sarjan	053_Syamsul H	061_Syifa A	038_Dika S	115_B Azizah H
10.30	113_Laili M	048_Dian PS	084_IM Sudantha	111_Nihla F	068_Agustin	063_L. Syamsul	042_Irmayani N	118_Ismail Y
10.40	030_Pispitahati	123_Chandra DH	089_IGM Kusnarta	112_W Wangiana	088_Aisah J	064_Annisa F	051_Saprizal H	082_Sri Tejo W
10.50	DISCUSSION	DISCUSSION	DISCUSSION	DISCUSSION	DISCUSSION	DISCUSSION	DISCUSSION	DISCUSSION
11.00	GAP							
11.10-11.40	CLOSING CEREMONY Location University of Mataram Dome (Prof Sunarpi Building)JL. Majapahit 62A Mataram				Ir. Aluh Nikmatullah, M.Agr.Sc., Ph.D. MC			
11.10-11.20	Presentation the Best Oral and Poster				Organizing Committee			
11.20-11.30	Conference Summary				The Chair 1 st ICST Dr. Ir. Satrijo Saloko., M.Si			
11.30-11.40	Closing Speech				Rector University of Mataram			
END OF DAY 3								
Day 4: December 3 rd 2016								
08.00-18.00	FIELD TRIP							
END OF 1 st ICST								

The 1st International Conference on Sciences and Technology
December, 1-2, 2016 Mataram, Lombok-NTB, Indonesia

PREFACE

Bismillaahirrahmaanirrahiim
Assalaamu'alaikum warahmatullaahi wabarakaatuh.

Praise always we pray to God Almighty for giving us the abundance of grace, guidance and inayah, so that we all can met in the “1stInternational Conference on Science and Technology (ICST) 2016”. ICST is a conference where researchers can share and publish their scientific papers about science and technology. The theme of this conference is “Emerging Innovation on Science and Technology for Sustainable Development”.

This conference was done for two days, from 1st to 2nd December 2016, and took place in the Green Campus of the University of Mataram.

We received more than one hundred papers from various universities and research institutions in Indonesia and from overseas, but not all of the papers were published in this proceeding. The paper has been selected and grouped based on the similarity of the research field, which then are presented and discussed. Presentation of the papers will be held in eight parallel classes.

At this moment, the organizing committee would like to expressour gratitude to all of you who have participated this conference, especially to the all keynote speakers, presenters who have submitted posters or orally presented papers and also to the participants. Our special gratitude also goes to the Rector of the University of Mataram who has been highly supporting this conference. Last but not least, the organizing committee would like to thank to all of you who have supported this conference.

Wassalamu'alaikum warohmatullahi wabarakatuh.

Chairman of 1st ICST 2016

Dr. Satrijo Saloko

The 1st International Conference on Sciences and Technology

December, 1-2, 2016 Mataram, Lombok-NTB, Indonesia

OPENING SPEECH - RECTOR THE UNIVERSITY OF MATARAM The 1st International Conference on Science and Technology 2016

Respected Guests,
Keynote speakers,
Conference participants,
and all other participants.

On Behalf of all staffs of the University of Mataram, I welcome you all to Lombok, a beautiful island in West Nusa Tenggara Province, where the University of Mataram is located. Lombok is known for its natural and cultural diversity where you can enjoy traditional cuisines, beaches, waterfalls, mountain, traditional villages and handicraft of many ethnics including Sasak, Samawa, Mbojo, Balinese, Chinese, Arabic, and many others.

As the Rector of the University of Mataram, it is a great honour for me to address the opening of “The 1st International Conference on Science and Technology” here at the University of Mataram, which will be held from 1th to 2nd December 2016, with a theme “Emerging Innovation on Science and Technology for Sustainable Development”. The main aim of this seminar is to gather scientist from all over the world to share their ideas, knowledge and experiences and to build network for possible future collaboration.

As we are aware that sharing knowledge and experiences from speakers are extremely valuable in a conference, therefore I would like to express my high appreciation, first, to the keynote speakers from overseas and from Indonesia for their willingness to come to Lombok to share their acknowledged works. Your effort and contribution to this conference are absolutely valuable. Second, my high appreciation also goes to the national speakers and all other participants, including the speakers from University of Mataram and local universities in West Nusa Tenggara Province, your participation in this conference not only will give incredible share of ideas, skills and knowledge that

The 1st International Conference on Sciences and Technology

December, 1-2, 2016 Mataram, Lombok-NTB, Indonesia

you have, but also will improve the academic environment that we are developing in this university. I hope this conference will be a good forum, not only for communicating and sharing ideas, knowledge and experiences, but also for building networking for future collaboration.

I would also like to take this opportunity to express my appreciation to the sponsors which have given some contribution to this conference. Last but not least, I would like to thank the organizing committee as well as all other supporters and participants, without their effort, commitment and hard work, this conference will not run well.

Finally, I wish you most successful conference, enjoy Lombok Island and hope to see you again in other forum here at the University of Mataram.

Rector of the University of Mataram

Prof. Ir. Sunarpi, Ph.D

TABLE OF CONTENTS

Title	Page
Preface	i
Opening Speech	ii
Table of Contents	iv
<i>Schemata Detection of Chemistry Teachers Prospective Students After Had Exclusive Conceptual Change Experiencing</i> Kurroti A'yun, Suyono	1-4
<i>Use of The Experimental Board on Kirchhoff's Laws to Train Students Skills in Doing Experiment</i> Hikmawati	5-8
<i>Potential of Abalone (Haliotis sp.) as Control Agent of Biofouling (seaweed) in Mariculture with Cage Nets</i> Dewi Nur'aeni Setyowati, Nanda Diniarti	9-12
<i>Growth Performance Of Kappaphycus alvarezii with Addition of Sargassum sp. Extract Using Spraying Technique</i> Tino Feri Ananta, Nunik Cokrowati, Mursal Ghazali	13-20
<i>Development of e-SCM Open Source as Integration of Data Managemen for Fish Farmers SMEs in Pasar Ulekan Bandung</i> Yudi Priyadi, Jurry Hatammimi	21-27
<i>Seasonal Comparison of Aquatic Macroinvertebrate Benthic were Collected in Powerplant Segment Sidutan Stream, North Lombok</i> Nanda Diniarti	28-30
<i>Economic Analysis of Direct Loan Cattle Dispersal System in Sumbawa District</i> Anggi Fitriza and Hermansyah	31-34
<i>Green Synthesis of Bio-degradable Superabsorbent Polymers from Carboxymethyl Cellulose/Humic Acid</i> Nurul Ismillayli, Siti Raudhatul Kamali, Sapriani Hamdiani, Surya Hadi, Dhony Hermanto	35-38
<i>Shear Design of Reinforced Concrete Beam Using Steel Truss Encased in Flexural Plastic Hinge Zone</i> Fatmawati Amir, Iman Satyarno, Djoko Sulistyono	39-43
<i>Design of Seismic Recorder with Single-Axis Geophone for Passive Seismic Monitoring</i> I Wayan Sudiarta, Raja Fathurrahman Akmaludin, Dian Wijaya Kurniawidi, Made Sutha Yadnya	44-48
<i>Study of Livestock Behavior Relationship in Cage Environmental Sanitation Management with Suspect of Scabies Disease</i> Mujahid Fitriadi, Sukardono, Made Sriasih	49-52
<i>Characteristics Of Water Inundation In The Swampland Of Pelabuhan Dalam Village (Ogan Ilir South Sumatera)</i> Puspitahati, Edward Saleh, Robiyanto H. Susanto, Ngudiantoro	53-56
<i>Elements Social Capital in The Vegetable Marketing In Tawangargo Village , Malang Regency, East Java</i> Sugeng Riyanto, Kliwon Hidayat, Keppi Sukesi	57-60
<i>Kinetics of Increasing Protein Content on The Sorghum Flour Fermentation</i> Nur Istianah	61-64
<i>Genes Action in Quantitative Traits of Rice The Result of Crosses Between Ipb 4s Varieties With Red Rice Promising Lines</i> Baiq Ernawati, I Gusti Putu Muliarta Aryana, Anak Agung Ketut Sudharmawan	65-68
<i>Behavior of Rice Market in the Lampung Province</i> Irmayani Noer, Bina Unteawati	69-72
<i>Optode Urease Biosensor and Their Application for The Determination of Hg (II) in Aqueous Solution</i>	73-76

Dhony Hermanto, Mudasir, Dwi Siswanta, Bambang Kuswandi	
<i>Inhibitive Determination of Hg (II) in Aqueous Solution Using a Urease Amperometric Biosensor</i>	77-80
Dhony Hermanto, Mudasir, Dwi Siswanta, Bambang Kuswandi	
<i>Activated Carbon Composites from Rice Husk as an Adsorbent Textile Waste</i>	81-84
Dian W. Kurniawidi, Cici Andayani, Siti Alaa', Susi Rahayu	
<i>Early Detection of Newborn Hearing Impairment: The Useful of Mobile Application</i>	85-89
Hamsu Kadriyan, Sapto Sutardi	
<i>Incorporate Computational Chemistry as an Alternative for Chemistry Laboratory Work at High School Level</i>	90-93
Saprizal Hadisaputra, Lalu Rudyat Telly Savalas, Sapriani Hamdiani	
<i>The Application of Giving Various Dose of NPK Manure Toward Tobacco Crop (Nicotiana Tabaccum L.) in Lombok Island West Nusa Tenggara Island</i>	94-101
Titin Sugianti, Fitria Zulhaedar, Sudjudi	
<i>The Optical Properties of SnO₂ Thin Layer With Dopan Zinc Using Solgel Technique</i>	102-105
Aris Doyan, Susilawati, Yolanita Septiana	
<i>The Electrical Properties of Barium Hexaferrite Nanopowders Using Co-Precipitation Method</i>	106-110
Susilawati, Aris Doyan	
<i>Detection of Lombok Faults using Gravity Methods</i>	111-115
Suhayat Minardi, Teguh Ardianto, Alfina Taurida Alaydrus	
<i>Description of Cognitive Conflict Levels in Chemistry College Students in Conceptual Change Strategy</i>	116-125
Rosalina Eka Permatasari, Suyono	
<i>Preliminary Study And Synthesis Thin Film of Crystalline Al, Zn Co-Doped SnO₂ (Stannic Oxide) With Sol-Gel Dip Coating Technique</i>	126-128
Aris Doyan, Norma Ikraman, Susilawati, Syifa Azzahra, Zahid Ramdhan	
<i>Statistical Downscaling Model Using Nonparametric Regression to Predict Temperature in Selaparang Lombok</i>	129-132
Mustika Hadijati, Desy Komalasari, Nurul Fitriyani	
<i>Preliminary Study and Synthesis Thin Film of Antimony Tin Oxide (ATO) with Sol-Gel Spin Coating Technique</i>	133-136
Syifa Azzahra, Aris Doyan, Susilawati, Ahmad Harjono, Norma Ikraman, Zahid Ramdhan	
<i>The Identification on Iron Compound of Nature Sand in Ampenan Beach Mataram</i>	137-140
Annisa Fithriyani, Husniatul Khair, Susilawati, Aris Doyan	
<i>Preliminary Study of Electrical and Magnetic Properties of Barium MHexaferrites from Nature Sand With Co-Ni Substituted by Co-Precipitation</i>	141-144
Husniatul Khair, Annisa Fithriyani, Susilawati, Kosim, Aris Doyan	
<i>Agro-tourism in North Lombok Stimulates New Crops and Technology Adaptation, and Farming Becomes Profitable</i>	145-149
Taslim Sjah, Zainuri, Ahmad Sauqi, Jayaputra	
<i>Simulation of the Bubble Gas Detection inside the Fluids based on Transmission and Reflection of Ultrasonic Waves</i>	150-156
Firyal Dhiyaul Haqqi, Bakti Abdillah, Rahadi Wirawan, Laili Mardiana	
<i>Development of Data Acquisition System of Moving Object for Landslide Monitoring System</i>	157-160
Rahadi Wirawan, Bakti Abdillah, Wayan Sudiarta, Dian Wijaya Kurniawidi	
<i>Preliminary Study and Synthesis Thin Film Of Fluorine Tin Oxide (Fto) With Sol-Gel Spin Coating Technique</i>	161-164
Zahid Ramdhan, Aris Doyan, Kosim, Susilawati, Syifa Azzahra, Norma Ikraman	
<i>The Livelihood Strategy of Dry Land Farmers in Karang Bayan Village, West Lombok, Indonesia</i>	165-168
I Ketut Budastra, Taslim Syah, IGL. Parta Tanaya, Suparmin, Halil	

<i>Nonparametric Regression Spline in The Estimation of The Average Number of Children Born Alive Per Woman</i> Nurul Fitriyani, I Nyoman Budiantara, Ismaini Zain, Vita Ratnasari	169-172
<i>Development Elements of Industrial Production Increase in Productivity Of Micro / Small (Export Oriented Product) for Enhancing Competitiveness of Industry [Case Study: In Lombok-NTB]</i> I G.A.K Chatur Adhi Wirya Aryadi, I Made Wijana, I Wayan Joniarta	173-176
<i>Study of Maize-Pulses Intercropping on a Dryland</i> I K. D. Jaya, Sudirman, H. Suheri	177-180
<i>The Performance of Production and Price of Rice In South Sumatra</i> Desi Aryani	181-184
<i>Growth Performance of Broiler Chickens Fed Diets Containing Putak and Rice Bran Supplemented With Cellulase, Xylanase, B-Glucanase, Pectinase, Phytase, Protease and Amylase</i> Nalle Catootjie Lusje, Netty Ermawatty, Marlin R. K. Yowi, Defrys R. Tulle	185-190
<i>Growth Performance of Red Rice as Affected by Insertion of Peanut Row between Double and Triple-Rows of Rice in Aerobic System on Raised-Beds</i> Nihla Farida, Hanafi Abdurrachman, V.F. Aris Budiarto, Wayan Wangiyana	191-196
<i>Improving Growth and Bulb Production of Several Varieties of Shallot through Mycorrhiza Inoculation and Growing Peanut Plants Inserted between Double-Rows of Shallot (Allium ascalonicum L.)</i> Wayan Wangiyana, I Komang Damar Jaya, I Gde Ekaputra Gunartha, Sunarpi	197-201
<i>Skill of Warige as A Seasonal Climate Forecast in Lombok, Indonesia</i> Ismail Yasin, Mahrup, Mansur Ma'shum, Sukartono, Husni Idris	202-206
<i>Simple Solar Desalination for Seawater at Kec. Bayan Kab. Lombok Utara</i> Dhony Hermanto, Nurul Ismillayli, Siti Raudhatul Kamali, Fahrurazi	207-210
<i>Production of Lentinula edodes (Shiitake mushrooms) on inoculated logs of a range of tree species</i> Irwan Mahakam Lesmono Aji	210-215
<i>Shear Analysis And Design of Reinforced Concrete Interior Beam Column Joint Using King Cross Steel Profile</i> Rahmani Kadarningsih, Iman Satyarno, Muslikh, Andreas Triwiyonono	216-219
<i>Polytomous Logistic Regression in Analyzing the Presence of National Pilot Mosque in Karang Baru Mataram, 2016</i> Nurul Fitriyani, Lailia Awalushaumi, Agus Kurnia	220-223
<i>Shear Capacity Of Hybrid Coupling Beam</i> Nursiah Chairunnisa, Iman Satyarno, Muslikh, Akhmad Aminullah	223-227
<i>The Modification and Analyzing of heat Loss of The Heater System in The Knockdown Fumigator Type</i> M. Munandar Prayuda, Sukmawaty, Guyup Mahardhian D.P.	228-233
<i>Design of Seismic Recorder with Single-Axis Geophone for Passive Seismic Monitoring</i> I Wayan Sudiarta, Raja Fathurrahman Akmaludin, Dian Wijaya Kurniawidi, Made Sutha Yadnya	234-238
<i>Zinc Supply and Root Pruning on Growth and Relative Zinc Absorption Rate by Transplanted Rice (Oryza sativa L.)</i> Mulyati	239-246
<i>Making Learning Media of Statistical Physics Course Using The Internet Offline Browser for Physics Students in PMIPA FKIP of Mataram University</i> Muhammad Taufik, Aris Doyan, Susilawati, Gunawan	247-250
<i>Potential for Mass Rearing of the Egg Parasitoids, Ooencyrtus malayensis and Hadronotus leptocorisae (Hymenoptera: Scelionidae) on Nezara viridula Eggs</i> Aisah Jamili, Yen Kusnita	251-254
<i>Factors Related to Stunting in Children Aged 24-59 Months in Narmada Public Health Care</i>	255-259

Lina Nurbaiti, IDGN Agung, Umara Lani Anika, Arina Windri Rivarti, Dimas Pambudi Prakoso, Nabila Fawzia Putri, Nanda Retno Wardhani, Agus Gowinda Amijaya, Andri Irfan	
<i>The Effect Of Shape And Number Of The Tube Of A Flat Plate Solar With A Gravel Absorber On Heat Transfer Rate And Collector Efficiency</i> Made Wirawan, Mirmanto	260-263
<i>Waters Carrying Capacity for Developing Spiny Lobster Farming using Phosphorous Budget Approach in Ekas Bay, West Nusa Tenggara</i> Muhammad Junaidi	264-267
<i>Immobilization of TiO₂ on Coal Bottom Ash and Its Activity Test as A Photocatalyst in Degradation of Methylene Blue Dye</i> Tuty Alawiyah, Nurul Hidayat, Endang Tri Wahyuni	268-272
<i>Design of Low Frequency Vibration Generator As Seismic Sensor Calibrator with Optocoupler Counter</i> Yulkifli, Rahadi Wirawan, Yoggy Refiyon	273-278
<i>Measuring and Mapping Carbon and Nitrogen in Indonesian Tropical Soil using Rapid Technique of Near Infrared Technology</i> B.H. Kusumo, Sukartono, Bustan, C.W.H. Anderson, C.B. Hedley, M.J. Hedley, M. Camps Arbestain	279-287
<i>Correlation Between Waist/Hip Ratio And Lipid Profile Of Lactovegetarian Community In West Lombok</i> Ardiana Ekawanti, Agnes Ragil Rosano	288-291
<i>Isolation of Andrographolide from Andrographis paniculata</i> Aliefman Hakim, Dwi Laksmiwati, I Nyoman Loka, Sarifa Wahida Al Idrus, Try Setyaningsih, Supriadi	292-295
<i>The Use of 1-Mcp: Overview Several Studies on The Postharvest Quality of Selected Fruits</i> Liana Suryaningsih B, John K. Fellman, James P. Mattheis, Xisheng Sun	296-299
<i>Design Of The Measuring Instrument Of Turbidity Level Using Turbidity Sensor Based on SMS Gateway</i> Lily Maysari Angraini, Laili Mardiana, Kasnawi Al Hadi, Eka Ahmawati	300-307
<i>The Identification of Agroforestry System Plants as Raw Ingredients/Materials for Herbal Soap in Sesaot Forest</i> Indriyatno, Wiharyani Werdiningsih, I Gde Mertha	308-310
<i>Growth an Yield of Onion (Allium Cepa Var. Ascalonicum) as CA Result of Addition of Biocompost and Boactivity Fermented with Trichoderma spp.</i> I Made Sudantha, Suwardji	311-316
<i>Potential Organic Dyes from Anthocyanin and Chlorophyll Extraction as A Photons Catcher in Dye Sensitized Solar Cell Fabrication</i> Siti Alaa, Haerul Fahmi, Dian W. Kurniawidi, Susi Rahayu	317-321
<i>Ground States and Excited States of Three Dimensional Quantum Wires</i> I Wayan Sudiarta, Lalu Syamsul Khalid	322-327
<i>Continuous Measurement of River Water Qualtiy in Mataram Based on Electrical Conductivity, Temperature and Turbidity Level Using Datalogger</i> Laili Mardiana, Baiq Dewi Sasmita Ramdhaini, Kasnawi Al Hadi, Lily Maysari Angraini	328-332
<i>Molecular Cloning of Immunoglobulin Genes Repertoire from a Variety of Animals Using a Robotic System</i> Muhamad Ali	333-338
<i>Equamax Rotation and Hierarchical Nearest Cluster on Raskin Program in Central Lombok Regency</i> Desy Komalasari, Mustika Hadijati, Nurul Fitriyani	339-342
<i>The Purification Process of Carbondioxide Contained in Biogas Using Absorber NaOH</i> Arif Mulyanto, Nurchayati, Rudy Sutanto, Pandri Pandiatmi	343-345
<i>Emerging Innovation to Accelerate Smallholder Mangosteen Farmer Participation in to Sustainable Globalized Market</i>	346-350

Ronnie S. Natawidjaja, Irlan A Rum, Bayu Wijayanto

Shear Capacity Of Hybrid Coupling Beam

Nursiah Chairunnisa^{1,2*}, Iman Satyarno¹, Muslikh¹, Akhmad Aminullah¹

¹Civil and Environmental Engineering Department of Gadjah Mada University, Yogyakarta, Indonesia

²Civil Engineering Department of Lambung Mangkurat University, Banjarmasin, Indonesia

* Email: chairunnisaftunlam@gmail.com

Abstract

Coupled shear-wall structures are commonly applied for intermediate and high rise building to provide the withstand of lateral loading caused by an earthquake and wind loading. The failure mechanism of coupling beams affect the behaviour of coupled shear wall system because coupling beams are normally imposed to high shear stresses. The use of steel truss in coupling beam is considered as a new alternative method of coupling beam, solution to the problem for enhancing shear strength in coupling beam. The use of steel truss coupling beam encased in reinforced mortar can restrain the shear behaviour of coupling beam. This paper presents the analytical analysis shear design of various type of coupling beams including diagonal reinforced concrete coupling beam, steel truss coupling beam with and without buckling consideration and hybrid coupling beam that using steel truss encased in reinforced mortar. All type of coupling beams will be designed with the scale of 1:2.5 and span to depth ratio of model is 1.78 that requires for diagonal bars according to SNI 2847:2013 as the building code requirements for structural concrete under seismic design in Indonesia

Keywords: *coupled shear-wall, coupling beam, steel truss, reinforced mortar*

1. Introduction

SNI-2847:2013 Building Code Requirements for Structural Concrete [1] is the guideline for seismic design in Indonesia. This code requires the use of diagonal reinforcement for coupling beams having span-to-depth ratios lower than two. Moreover, The experimental test of [2] described that diagonal arrangement of reinforcement for coupling beam present sufficient resistance of shear strength for deep coupling beam with small span-to-depth ratios. Unfortunately, the applying diagonal reinforcement is difficult to construct on site. The utilizing steel truss reinforcement is considered as the alternatives method of coupling beam with encased in reinforced mortar for substituting the diagonal bars of coupling beam. This paper describes analytical analysis for various type of coupling beam using steel truss and encased mortar including diagonal reinforced concrete coupling beam.

2. Design of coupling beams

To asses the shear capacity of coupling beams, 10-stories building and span-to-depth ratio for coupling beam less than two for each level was chosen as a prototype coupled shear wall structure that adopted from [3] Assumed member sizes of structure are shown in Table 1 and 8th level was chosen as a model for experimental phase.

Table 1. Geometry and Shear forces of Prototype Structures of Coupled Shear wall [3] and [4]

No	Level	Width (b)	Depth (h)	Shear force (kN)		Material Properties
				[3]	[4]	
1	8	300	800	456	422.07	Beam reinf $f_y = 275$ MPa
2	7	350	800	592	555.03	
3	6	350	800	644	609.57	Hoop/tie reinf $f_y = 275$ MPa
4	5	350	800	676	647.37	Concrete $f_c = 30$ MPa
5	4	350	800	669	643.16	(above level 3) $f_c = 25$ MPa
6	3	350	800	592	550.56	
7	2	350	1500	908	1212.17	

The target shear capacity for all models of coupling beams are taken as 422.07 kN was adopted from previous researchers [4] as a prototype structures and all type of coupling beams will be created with the scale of 1:2.5. Design procedures for these models based on SNI 2847:2013 [1] and are basically based on a simple truss analogy for steel truss and hybrid coupling beam [4]. The dimension of coupling beams models is 120 mm x 225 mm with length of beam is 400 mm. Span-to-depth ratio of models is 1.78 and V_u exceeding $0.33\lambda\sqrt{f_c}A_{cw}$. The target of cylindrical compressive strength is 25 MPa.

3. Diagonal reinforced concrete coupling beam.

Shear capacity of diagonal reinforced concrete coupling beam is provided by concrete transversal and diagonal reinforcements contribution. This model can be shown in Fig.1

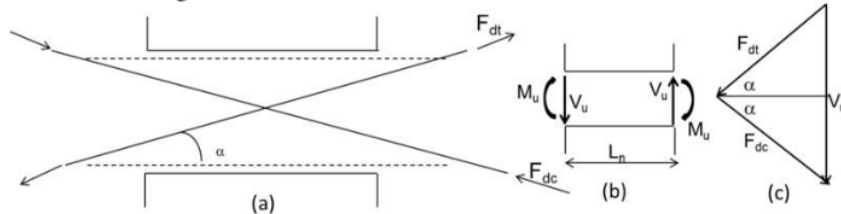

Fig.1. Model of diagonal coupling beam (a) configuration of diagonal bars

$$V_{total} = V_c + V_s + V_{diagonal} \quad (1)$$

Transversal bars shall be distributed along coupling beam with total area not less than $0.002b_w s$. So, the next step is to calculate the required area of diagonal bars according to Eq. 2. Each groups of diagonal bars have to comprise with four reinforcements.

$$V_n = 2A_{vd} f_y \sin \alpha \leq 0.83\sqrt{f_c} A_{cw} \quad (2)$$

where α is the angle between the diagonal reinforcement and longitudinal axis of coupling beam.

Diagonal bars should be encased by transverse reinforcement with outer dimension not less than $b_w/2$ in direction parallel with b_w and $b_w/5$ for other sides.

4. Steel truss coupling beam

The use of steel truss coupling beam is considered as an new alternative method of coupling beam, solution to the problem for enhancing shear strength in coupling beam. In this study, the steel truss coupling beams consist of double angle steel and angle steel profiles. The diagonal force component (F_d) and the shear resistance of steel truss can be obtained by Eq.3.

$$F_D = A_s f_y \text{ and } V_{steeltruss} = 2F_D \sin \alpha \quad (3)$$

Model 3 can be defined as model 2 with buckling consideration design. In this model, diagonal and longitudinal members have to fulfill buckling requirement according to SNI 1729:2015 [5] as Spesification for Structural Steel Building as the guideline in Indonesia that can be enclosed as Eq. 4 and Eq.5

$$\text{If } \frac{Kl}{r} \leq 4.71 \sqrt{\frac{E}{f_y}} \text{ or } \frac{f_y}{F_e} \leq 2.25 \text{ and } F_e = \frac{\pi^2 E}{\left(\frac{kl}{r}\right)^2} \text{ with } F_{cr} = \left[0.658 \frac{f_y}{F_e} \right] \quad (4)$$

and

$$\frac{Kl}{r} > 4.71 \sqrt{\frac{E}{f_y}} \text{ or } \frac{f_y}{F_e} > 2.25 \text{ with } F_{cr} = 0.877 F_e \quad (5)$$

The total capacity of diagonal members and shear capacity in model 3 is calculated by Eq.6

$$F_{D(model3)} = A_s F_{cr} \text{ and } V_{steeltruss} = 2F_{D(model3)} \sin \alpha \quad (6)$$

5. Hybrid coupling beam

Hybrid coupling beam is model 4 that can be defined as steel truss coupling beam encased in reinforced mortar. The utilizing of encased reinforced mortar in steel truss is to prohibit premature buckling and enhance the shear capacity of coupling beam. The shear resistance of this model is provided by steel truss and reinforced mortar. The design procedural this model similar with steel truss coupling beam in model 2. Additionally, design of reinforced mortar can be designed as ordinary reinforced concrete beam. The total shear resistance provided by hybrid steel truss as model 4 is calculated by Eq. 7

$$V_{total} = V_{mortar} + V_s + V_{steeltruss} \quad (7)$$

The shear capacity and the geometric dimension of those type of coupling beams models are tabulated in Table 2 and Table 3.

Table 2. Shear capacity of various arrangement reinforcement of coupling beams

No	Type of coupling beams	Vc / Vmortar (kN)	Vs (kN)	Vd (kN)	Vtotal (kN)
1	Diagonal reinforcement	20.10	21.08	32.99	74.17
2	Steel truss without buckling consideration	-	-	68.23	68.23
3	Steel truss with buckling consideration	-	-	88.64	88.64
4	Hybrid steel truss	18.58	20.93	59.49	98.99

Table 3. Geometry dimension of design various type of coupling beam models

Diagonal reinforced coupling beam	Steel truss coupling beam without buckling consideration		Steel truss coupling beam with buckling consideration		Hybrid coupling beams			
	Horizontal Element	Diagonal Element	Horizontal Element	Diagonal Element	Horizontal Element	Diagonal Element	Reinforced mortar with f_c' mortar=30Mpa	
Diagonal bars	Double Angle Steel	Angle steel	Double Angle Steel	Angle steel	Double Angle Steel	Angle steel	Longitudinal Bars	Transverse Bars
4 ϕ 6	2L 30.30.3	L.30.3 0.3	2L35.3 5.3	L35.3 5.3	2L 30.30.3	L.30.3 0.3	2 ϕ 6	ϕ 6-200

Geometry sketch of test specimens and reinforcement details are shown in Fig. 2.

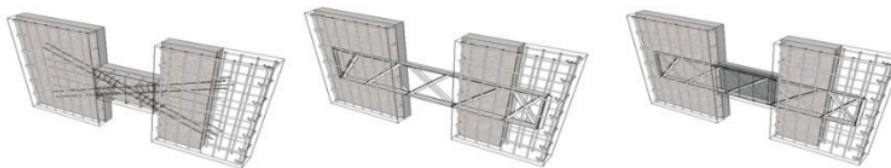

**Fig.2 Geometry sketch of various type of coupling beams models
(a) Model-1, (b) Model-2 & 3 and (c) Model-4**

References

- [1] SNI 2847:2013, *Persyaratan Beton Struktural untuk Bangunan Gedung*, BSN, Jakarta, 2013.
- [2] T. Paulay., Binney, J. R."Diagonally Reinforced Coupling Beams of Shear Walls, Shear in Reinforced Concrete, SP-42." American Concrete Institute, Farmington Hills, Mich., pp. 579-598.1974.
- [3] T. Paulay, M.J.N. Priestley, *Seismic design of reinforced concrete and masonry building*, John Wiley and Sons Inc, New York, 1992.
- [4] N. Chairunnisa, I. Satyarno, Muslikh, A.Aminullah, "Analysis and Design of Shear Wall Coupling Beam using Hybrid Steel Truss Encased in Reinforced Mortar", *3rd International Conference on Sustainable Civil Engineering Structures and Construction Materials 2016 (SCESCM 2016)*, Bali, Indonesia, 2016.
- [5] SNI 1729:2015, *Spesifikasi untuk Bangunan Gedung Baja Struktural*, BSN, Jakarta, 2015.

The 1 International Conference on Science and Technology

ORIGINALITY REPORT

11 %

SIMILARITY INDEX

12 %

INTERNET SOURCES

4 %

PUBLICATIONS

2 %

STUDENT PAPERS

MATCH ALL SOURCES (ONLY SELECTED SOURCE PRINTED)

4%

★ 123dok.com

Internet Source

Exclude quotes Off

Exclude matches < 2%

Exclude bibliography Off